

LOT 60214

LOT 60212

LOT 60237

NOTES:

- 1. EXISTING STRUCTURES ARE SHOWN IN SOLID BLACK LINE.
- 2. PROPOSED NEW STRUCTURES ARE SHADED IN BLUE.
- 3. EXISTING STRUCTURES SOUTH OF SOLID RED LINE (ALLEY) ARE TO BE DEMOLISHED. THIS INCLUDES PLANT BOXES, FLAGPOLE, WASH & REST AREA.
- 4. PROPOSED ADMIN BUILDING IS AN EXISTING STRUCTURE WITH 2 CLASSROOMS. IT IS TO BE EXTENDED WESTWARD AND SOUTHWARD AND INTERIOR RENOVATED TO SUIT NEW LAYOUT. EXTENSIONS ARE SHOWN WITH AN "X"
- 5. INEC POST IS TO BE RELOCATED 3.00 METERS WEST AND ADJOINING TREE TO BE CUT.

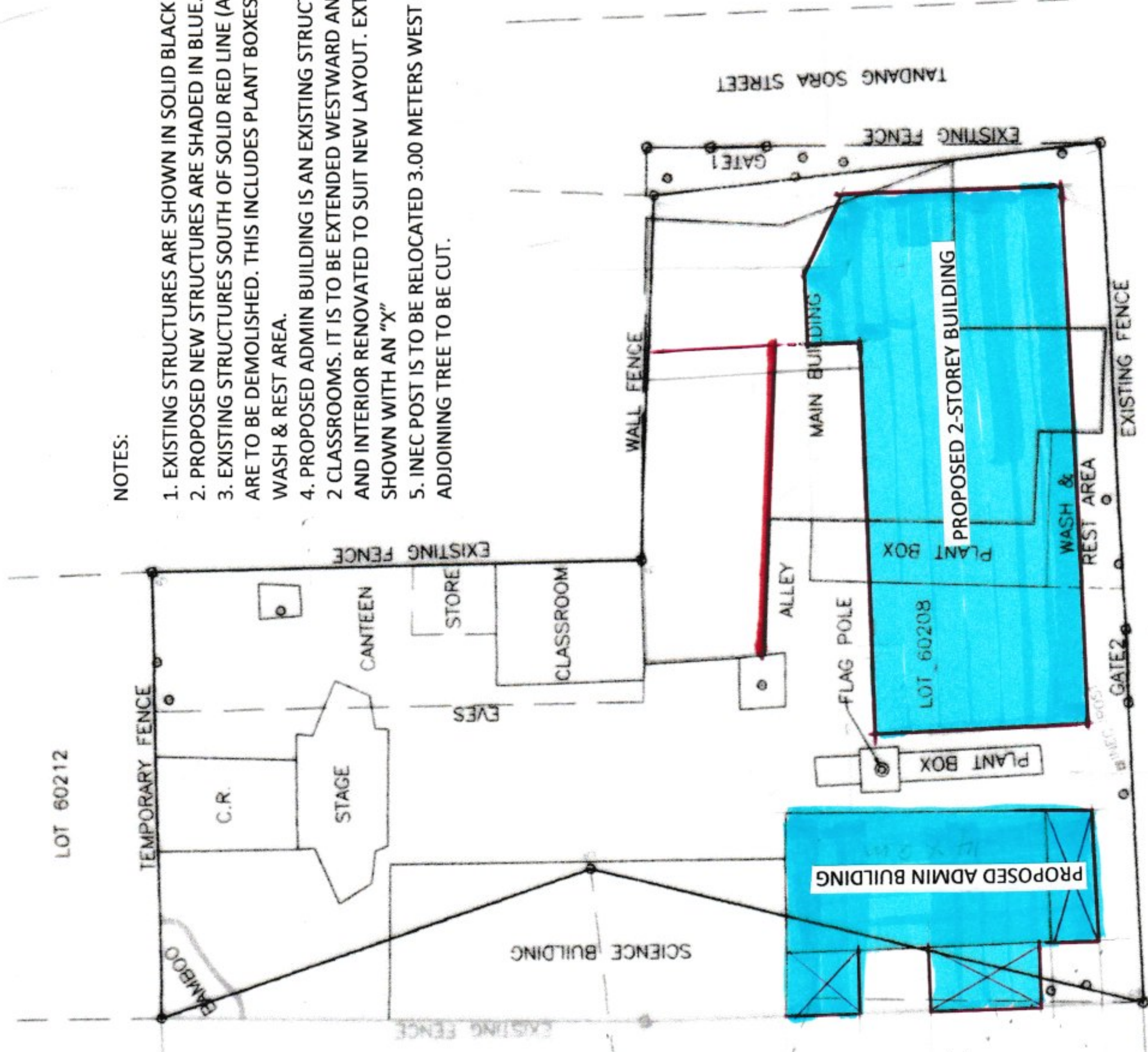

PHSIN (PA)
 SITE PLAN (PRELIMINARY)

NOT TO SCALE

ISSUE DATE	Dec 1, 2021

ERROR PART

BURGOS STREET

TANDANG SORA STREET

PROPOSED ADMIN BUILDING

MAIN BUILDING

PROPOSED 2-STOREY BUILDING

SCIENCE BUILDING

CLASSROOM

STORE

CANTEEN

STAGE

C.R.

EVES

ALLEY

FLAG POLE

PLANT BOX

PLANT BOX

WASH & REST AREA

WALL FENCE

EXISTING FENCE

TEMPORARY FENCE

EXISTING FENCE

EXISTING FENCE

GATE1

GATE2

